



Gatwick Airport Northern Runway Project

Environmental Statement

Appendix 8.8.1: Outline Landscape and Ecology Management Plan – Part 2 – Tracked Version

Book 5

VERSION: 7.0

DATE: AUGUST 2024

Application Document Ref: 5.3

PINS Reference Number: TR020005



Existing Cross Section: A23 Riverside Garden Park. Chainage 570.00

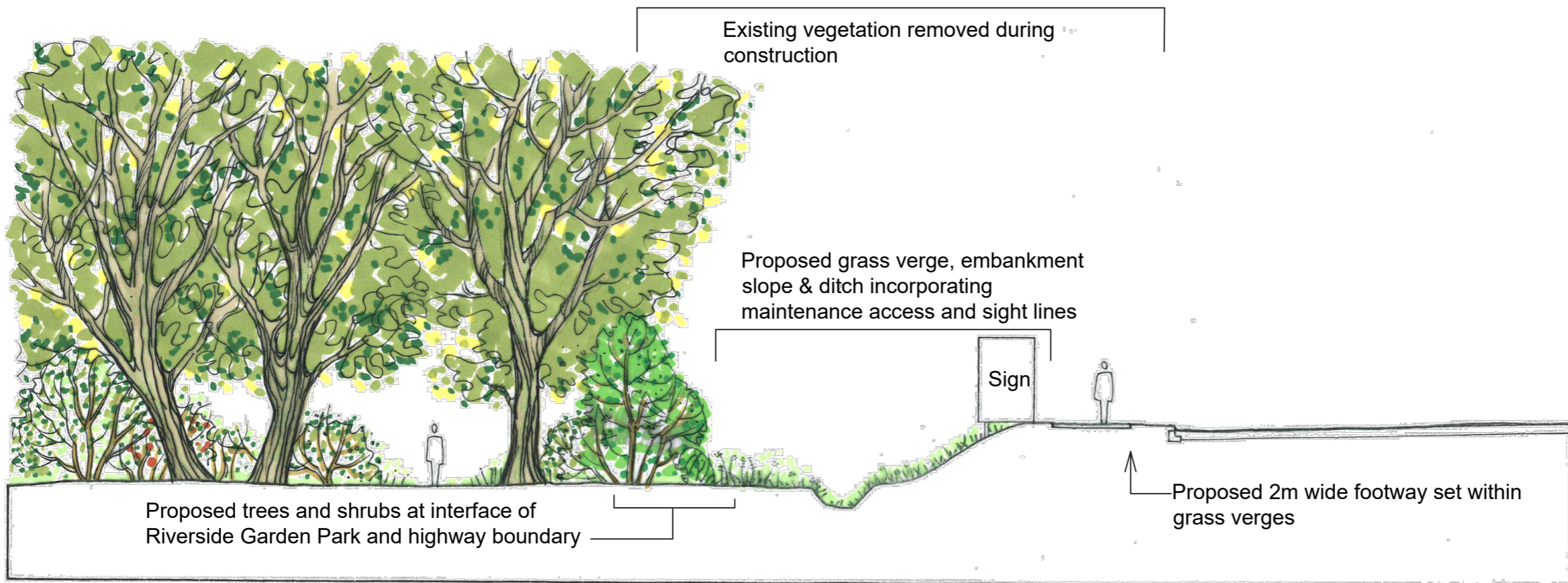

Proposed Cross Section

KEY

DOCUMENT
Environmental Statement
Appendix 8.8.1

DRAWING TITLE
Surface Access Illustrative
Cross Section

DATE
July 2023

ORIENTATION 	DRAWING NO. Figure 1.2.17	REVISION For ES Issue
	DRAWN BY JM	PM / CHECKED BY PE

SCALE @ A3 Do not scale

Reproduced from Ordnance Survey map with the permission of Ordnance Survey on behalf of the controller of Her Majesty's Stationery Office © Crown Copyright (2023). License number 0100031673, 10001998, 100048492.

© Copyright 2023 Gatwick Airport Limited. No part of this drawing is to be reproduced without prior permission of Gatwick Airport Limited.

KEY

- Project Site Boundary
- Existing public footpath
- Existing woodland and trees retained
- Existing buildings
- Proposed woodland and trees
- Proposed enhanced neutral grassland



DOCUMENT
Environmental Statement
Appendix 8.8.1

DRAWING TITLE
Pentagon field
Sketch Landscape Concept

DATE
August 2024

	DRAWING NO. Figure 1.2.18	REVISION Deadline 8
	DRAWN BY RM	PM / CHECKED BY PE

SCALE @ A3 1:2,000

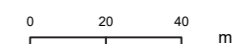

Reproduced from Ordnance Survey map with the permission of Ordnance Survey on behalf of the controller of Her Majesty's Stationery Office © Crown Copyright (2023). License number 0100031673, 10001998, 100048492.

© Copyright 2023 Gatwick Airport Limited. No part of this drawing is to be reproduced without prior permission of Gatwick Airport Limited.



- Legend**
- Project Site Boundary
 - Existing woodland and trees retained
 - Existing water bodies
 - Proposed trees and scrub
 - Proposed reed beds
 - Proposed grassland
 - Proposed buildings
 - Proposed hardstanding
 - Proposed earth embankment

Raised reed beds, grass embankments, and timber post and rail fences

Blower kiosk enclosed by acoustic fence

Existing lagoon

Groups of scrub planting

Site access and vehicle parking

Cabin and storage unit

Raised reed beds, grass embankments, and timber post and rail fences

DOCUMENT
**Environmental Statement
Appendix 8.8.1**

DRAWING TITLE
**Reed Bed Water Treatment Works
Sketch Landscape Concept Plan**

DATE
March 2024

	DRAWING NO. FIGURE 1.2.19	REVISION For ES Issue
	DRAWN BY AC	PM / CHECKED BY PE



Reproduced from Ordnance Survey map with the permission of Ordnance Survey on behalf of the controller of Her Majesty's Stationery Office © Crown Copyright (2023). License number 0100031673, 10001998, 100048492.

© Copyright 2023 Gatwick Airport Limited. No part of this drawing is to be reproduced without prior permission of Gatwick Airport Limited.

KEY



DOCUMENT
**Environmental Statement
Appendix 8.8.1**

DRAWING TITLE
Reed Bed Water Treatment Works Sketch

DATE
March 2024

ORIENTATION	DRAWING NO. Figure 1.2.20	REVISION For ES Issue
	DRAWN BY AC	PM / CHECKED BY PE

SCALE @ A3

Reproduced from Ordnance Survey map with the permission of Ordnance Survey on behalf of the controller of Her Majesty's Stationery Office © Crown Copyright (2023). License number 0100031673, 10001998, 100048492.

© Copyright 2023 Gatwick Airport Limited. No part of this drawing is to be reproduced without prior permission of Gatwick Airport Limited.

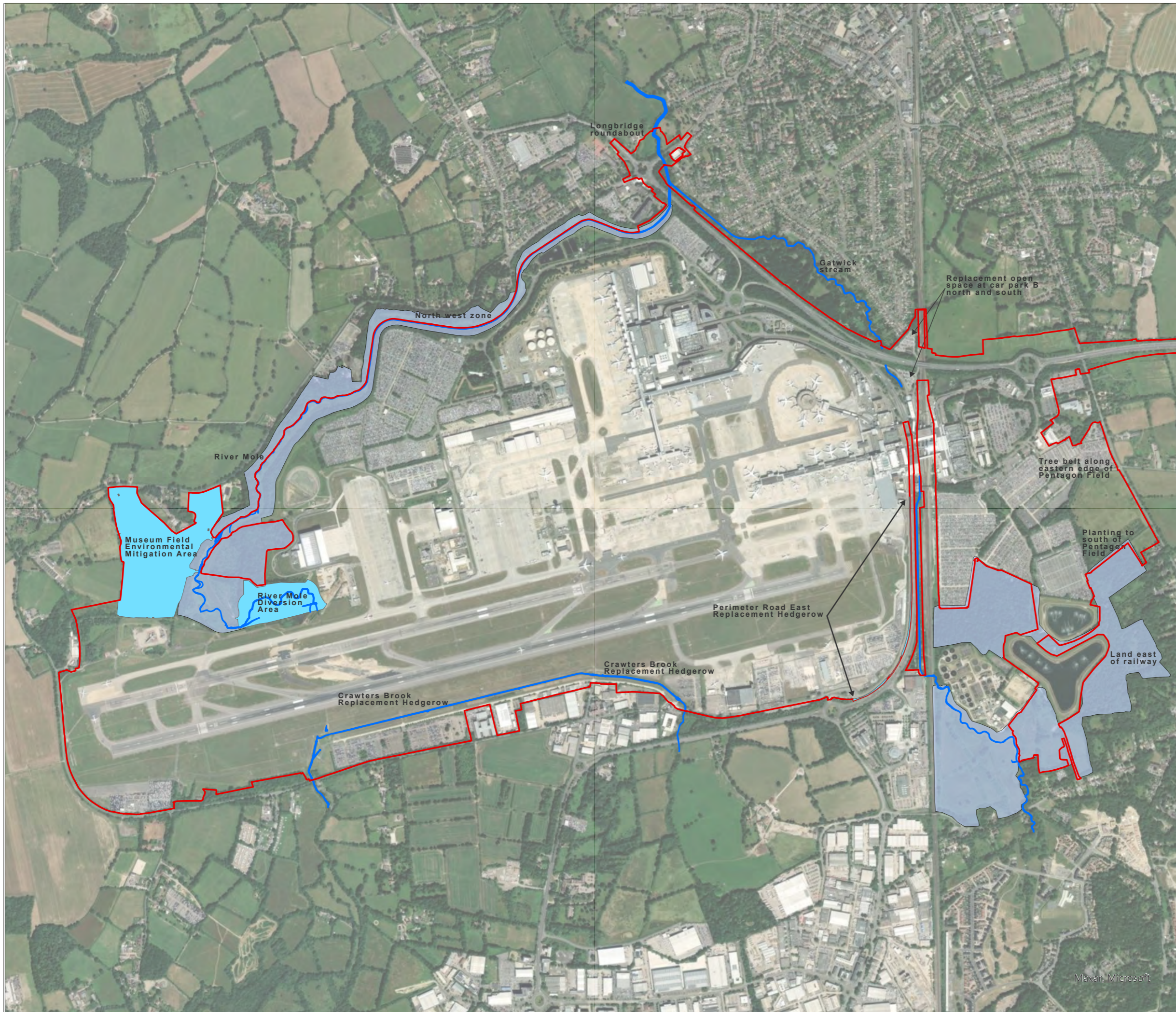

KEY

	Project Site Boundary
Existing	
	Gatwick Biodiversity Area
	Watercourse
Proposed	
	Environmental Mitigation Areas

DOCUMENT
Environmental Statement

DRAWING TITLE
Indicative Ecology Strategy

DATE
August 2024

ORIENTATION 	DRAWING NO. FIGURE 3.3.1	REVISION Deadline 8
	DRAWN BY MS	PM / CHECKED BY NB



Reproduced from Ordnance Survey map with the permission of Ordnance Survey on behalf of the controller of Her Majesty's Stationery Office © Crown Copyright 2024. License number 0100031673, 10001998, 100048492.

© Copyright 2024 Gatwick Airport Limited. No part of this drawing is to be reproduced without prior permission of Gatwick Airport Limited.

Maxar, Microsoft

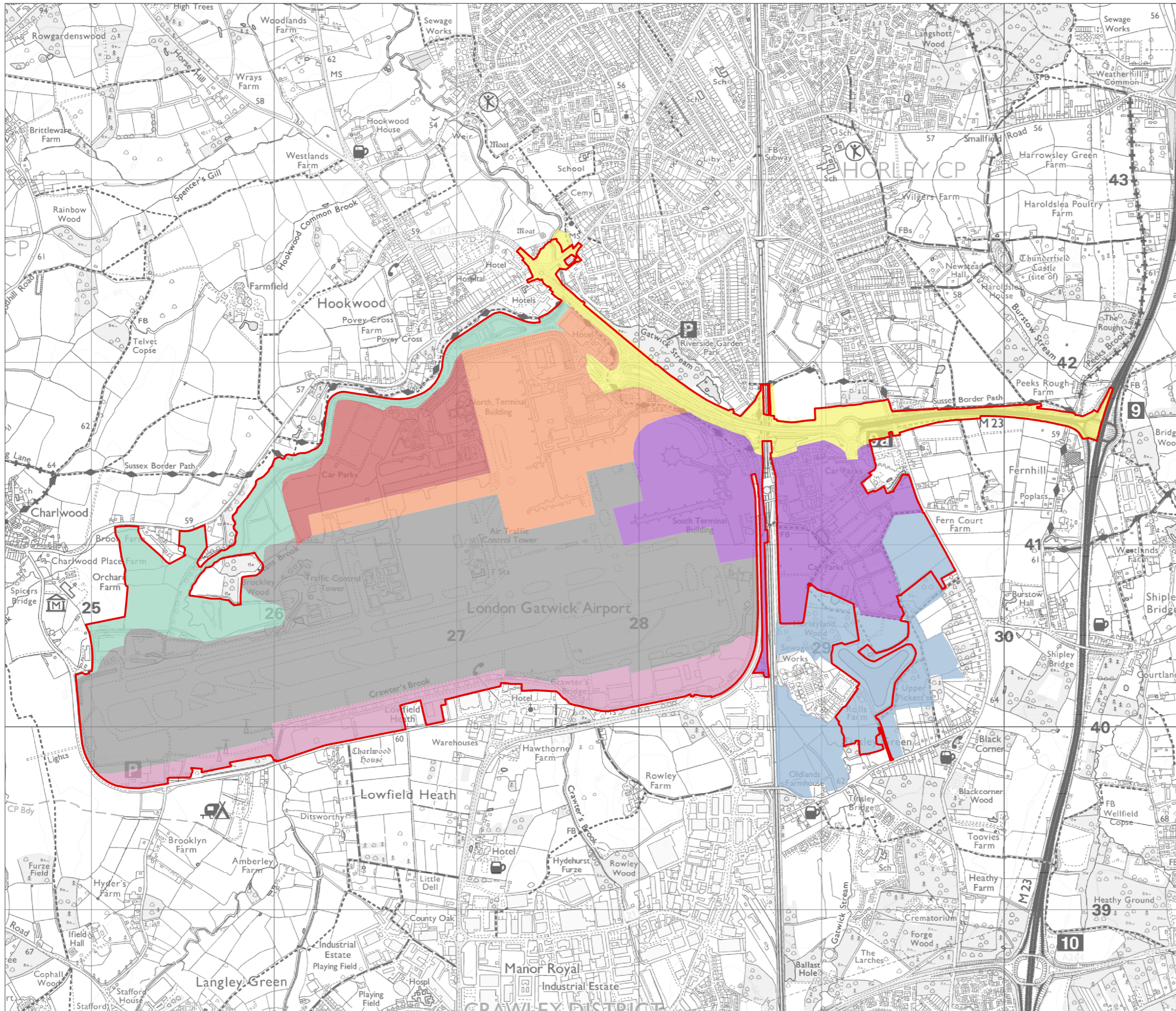

KEY

- Project Site Boundary
- Landscape Zones**
- Zone 1: The Southern Zone
- Zone 2: The Airfield Zone
- Zone 3: River Mole Corridor
- Zone 4: North Western Zone
- Zone 5: North Terminal Campus
- Zone 6: Surface Access Corridor
- Zone 7: South Terminal Campus
- Zone 8: Eastern Zone

DOCUMENT
**Environmental Statement
Appendix 8.8.1**

DRAWING TITLE
Landscape Management Zoning Plan

DATE
July 2023

	DRAWING NO. FIGURE 4.1.1	REVISION For ES Issue
	DRAWN BY JM	PM / CHECKED BY PE



Reproduced from Ordnance Survey map with the permission of Ordnance Survey on behalf of the controller of His Majesty's Stationery Office © Crown Copyright (2024). License number 0100031673, 10001998, 100046492.

© Copyright 2024 Gatwick Airport Limited. No part of this drawing is to be reproduced without prior permission of Gatwick Airport Limited.